

Prepared by\ Return to:
Cindy Howell, IA Department of Transportation, Right of Way Office, 800 Lincoln Way, Ames, IA 50010, 515-239-1534
Address Tax Statements: Joseph Hynek and Quarratlain Nawab, 1002 Maple Street, Murray, IA 50174

State of Iowa

OFFICE OF THE SECRETARY OF STATE

STATE LAND OFFICE

Patent No. 6260

The **STATE OF IOWA**, subject to conditions listed in this patent, hereby conveys to **Joseph Hynek and Quarratlain Nawab**, real estate in **Union County, Iowa**, and more particularly described as follows:

A parcel of land located in the SW $\frac{1}{4}$ SW $\frac{1}{4}$ and the SE $\frac{1}{4}$ SW $\frac{1}{4}$ of Section 14, Township 72 North, Range 29 West of the 5th P.M., Union County, Iowa, as shown on Plat of Survey, attached hereto and by reference made a part hereof. Said parcel is more particularly described as follows:

Beginning at the NW Corner of the SW $\frac{1}{4}$ SW $\frac{1}{4}$ of said Section 14; thence along the present northerly right of way line of Primary Road No. US 34 for the following four (4) courses, N89°25'23"E 1087.73 feet along the north line of the SW $\frac{1}{4}$ SW $\frac{1}{4}$ of said Section 14; S16°35'40"W 173.41 feet; southeasterly 513.23 feet along a 4020.00 foot radius curve, concave southwesterly and having a cord bearing S69°44'53"E 512.89 feet; S68°05'15"E 812.31 feet; thence N71°21'45"W 815.76 feet; thence N71°05'16"W 740.58 feet; thence N80°22'48"W 485.69 feet; thence S89°25'23"W 309.52 feet to a point on west line of the SW $\frac{1}{4}$ SW $\frac{1}{4}$ of said Section 14; thence N0°01'24"E 83.25 feet along said west line to the Point of Beginning, said parcel contains 216,718 sq. ft. or 4.98 acres.

(continued on next page)

CONDITIONS: Authority and consideration for issuance of this patent are stated in the certificate of the **Right of Way Director of the Iowa Department of Transportation** filed with the State Land Office as provided in Iowa Code Section 9G.6. This conveyance is subject to the conditions imposed by Iowa Code Sections 306.22, 306.23, 306.24, and 306.25, including the right of a utility association, company or corporation to continue in possession of a right of way in use at the time of the sale.



I, **Kim Reynolds**, Governor of the State of Iowa, have caused this instrument to be issued and the Great Seal of the State of Iowa to be affixed to it at Des Moines, on this 23rd day of May, 2018.



Kim Reynolds, Governor of Iowa



Paul D. Pate, Iowa Secretary of State

I hereby certify that the foregoing Patent is recorded in Vol. 27 Page 310 in the State Land Office.



Paul D. Pate, Iowa Secretary of State

Union County
Hynek and Nawab Patent
Continued from previous page

Access between the above described parcel of land and US 34 is controlled by the Iowa Department of Transportation (DOT). Application for an entrance permit may be made to the DOT district office, subject to applicable rules, which include but are not limited to, application, design, and spacing requirements, currently set out at 761 Iowa Administrative Code chapter 112.

This conveyance is subject to all easements of record.

The State retains the right of entry thereon for the purpose of constructing and maintaining the right of way fence. The fence shall be maintained for vehicle access control purposes only. The State will be held blameless and without liability for fencing private property or maintaining the same. The buyer may pasture against said fence at their own peril and the State will be held blameless and without liability for fencing private property or maintaining the same to restrain livestock.

These provisions run with the land and are binding upon buyers, their heirs, successors, and assigns.

This transfer is exempt from transfer tax. Iowa Code Section 428A.2(6).

Declaration of Value Filing is not required, as the State of Iowa is the Grantor and exempt from such filing by Section 428A.1 of the Code of Iowa.



IOWA DEPARTMENT OF TRANSPORTATION
PLAT OF SURVEY



COUNTY UNION STATE CONTROL NO. _____
PROJECT NO. FN-34-4(4)--21-88 PARCEL NO. 13
SECTION 14 TOWNSHIP 72N RANGE 29W
ROW - FEE _____ AC, EASE _____ AC, EXCESS - FEE * 4.98 AC
ACQUIRED ACCESS RIGHTS FROM STA. _____ MAIN LINE _____ SIDE _____
ACQUIRED FROM W.R. SWEENEY, BERNARD AND VIRGINIA SWEENEY

SOLD TO _____

* SW¹/₄ SW¹/₄ = 3.89 ACRES
SE¹/₄ SW¹/₄ = 1.09 ACRES
TOTAL EXCESS = 4.98 ACRES

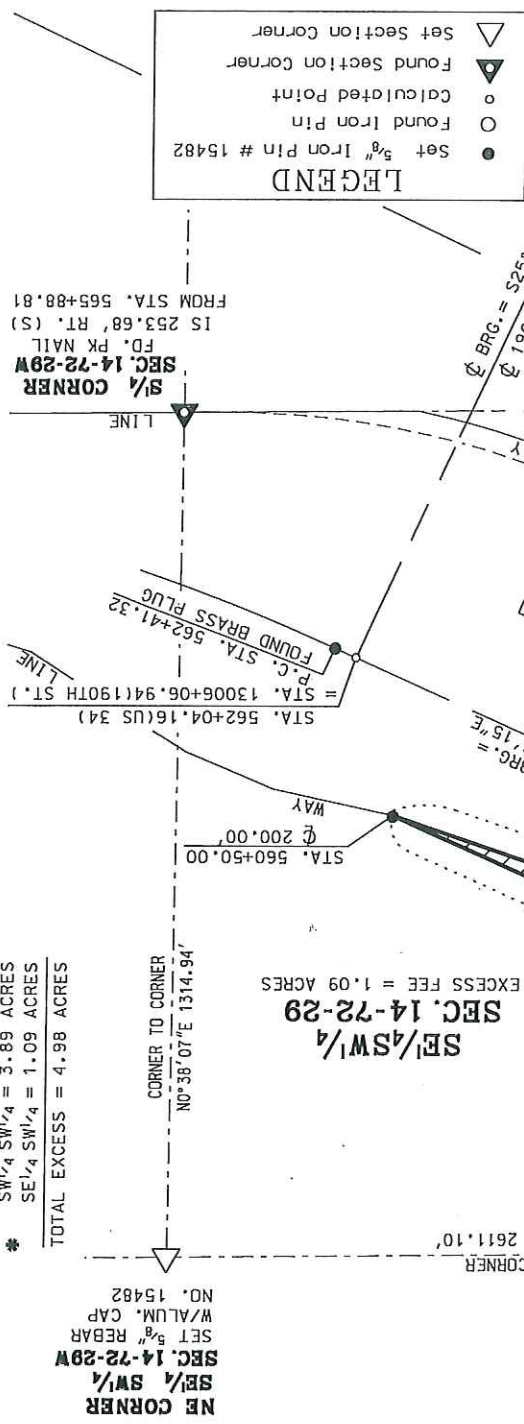

My License Renewal date is December 31, 2017
Pages covered by this seal _____
License number 15482
WILLIAM J. FOX
Date 10-3-17
I hereby certify that this land surveying document was prepared by me or under my direct supervision and that I am a duly licensed Professional Land Surveyor under the laws of the State of Iowa.
LICENCED PROFESSIONAL LAND SURVEYOR
WILLIAM J. FOX
15482
IOWA

